



2023 ANNUAL REPORT

Boothbay Region Land Trust is a non-profit land conservation organization which seeks to conserve, for the public benefit, the natural habitat, scenic beauty, and working land of the Boothbay Region.



2023 Annual Report CONTENTS

- 1 Letter from the Executive Director, Nick Ullo**
- 2 Education Programs**
- 4 Stewardship**
- 6 Financial Statement of Operating Activity 2022-2023**
- 8 Conservation Properties**
- 9 Community Partners**
- 10 Preserve Adopters**
- 10 Conservation Partners**
- 11 Osprey Giving Circle & Osprey Legacy Society**
- 12 Members**
- 18 Memorial Tributes**
- 19 Honorary Tributes**
- 20 Highlights**

Cover Photo: Broadwinged Hawk at Colby Preserve, Leon Vanella

Inside Photos: Bob Crink, E. Frank Johnson, Bob Kofman, Merry Barn Writers' Retreat, Stephanie Morrison, Jim Newton, Peter Southwick, and Stan Wakefield



LETTER FROM THE EXECUTIVE DIRECTOR, NICK ULLO

WEATHERING THE STORM: Boothbay Region Land Trust Faces New Challenges Amidst Climate Change

As the impacts of global climate change become increasingly evident, communities around the world are grappling with the consequences of more extreme weather patterns. The Boothbay region in Maine is no exception, experiencing stronger storms and unpredictable weather that are taking a toll on the local environment. For Boothbay Region Land Trust (BRLT), tasked with the crucial responsibility of maintaining trails, these changes have translated into a significant increase in our workload.

The rise in frequency and intensity of storms poses a direct threat to the integrity of our heavily-used trail network. Fallen trees, eroded pathways, and damaged infrastructure have become common challenges, requiring prompt

attention and resources to ensure the safety and accessibility of the trails. Climate change-induced weather events, such as heavy rainfall and powerful winds, contribute to the deterioration of these natural assets.

Fortunately, thanks to the steadfast support of our generous members, BRLT has been able to rise to the occasion. The funds provided by members like you enable BRLT to deploy skilled personnel and acquire the essential equipment needed to address the aftermath of severe weather events promptly. By maintaining trails, BRLT not only preserves the natural beauty of the region but also ensures that these outdoor spaces remain safe and accessible for the community to enjoy.

I extend my heartfelt gratitude to all of the members whose unwavering support has been instrumental in helping BRLT weather these challenges. Your generosity ensures that our preserves remain resilient in the face of climate change. Together, we are forging a path towards a sustainable and vibrant future for the Boothbay region, where the beauty of our natural landscapes can be enjoyed by generations to come. Thank you for being the backbone of our efforts, and for standing with us as we navigate the evolving landscape of environmental conservation.

BOARD OF DIRECTORS

Board Officers

- Robert Wheeler
President
- Richard M. Elder
Vice President
- Kathleen Kennedy
Secretary
- Cindy Bailey
Treasurer

Board Members

- Tom Abello
- Alan Bellows
- Stewart Bither
- Kimberley Byrd
- Adam Harkins
- Bruce Harris
- Erika Huber
- Isabel Lescure
- Jeffrey Long
- Penelope Pollard
- Margaret Reiser
- Marianne Reynolds
- Stan Wakefield

BOARD OF ADVISORS

- Louise Bowditch
- Nanette Davison
- Carl R. Griffin, III
- Mike Harrison
- Dawn E. Kidd
- Mary Miller
- Chip Newell
- Bruce B. Tindal
- Jeffrey V. Wells

STAFF

- Nicholas J. Ullo
Executive Director
- V. Skye Wood
Development Director
- Christine Selman
Communications & Outreach Manager
- Tracey Hall
Education Manager
- Scott Peterson
Stewardship Manager
- Cindy Casey
Administrative Assistant



104

104 education programs offered



3,300

3,300 program participants of all ages

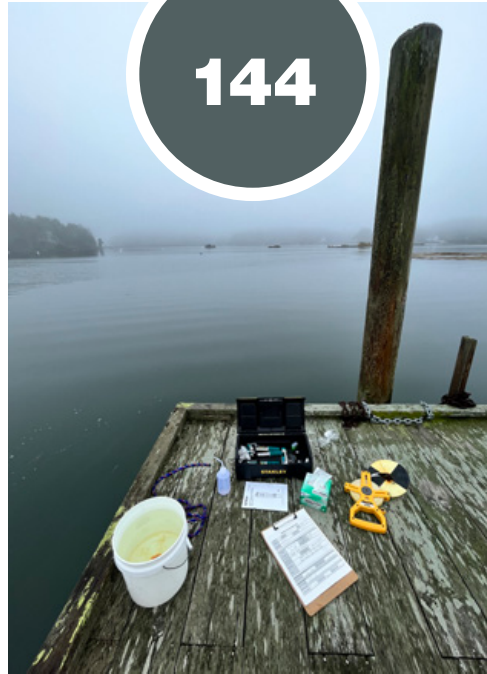

144

144 water samples collected across 12 sites



60

60 school programs



8

8 loans of nature kits to local teachers



18

18 bird nest boxes monitored on 5 preserves

“Being new to this region, I have found the **Boothbay Region Land Trust preserves** to be a unique benefit. **Each is a jewel in and of itself**, especially after attending programs with Environmental Educator Tracey Hall. These programs bring my attention to each location’s **history, flora and fauna**. As a health educator, I see how BRLT’s nature hikes **improve** participants’ **well-being** through hiking, learning and interacting with others. I have enjoyed being a participant, and have been able to **expand my senses and practice mindfulness** during each and every hike. I continue to reap the benefits of these programs long after I go home. In addition, these programs provide a safe opportunity to **get out in nature, meet new people and make new friends!**” –Ruth Townsend

“Joining the **guided hikes** offered by Boothbay Region Land Trust has taught me so much about the **habitats and history** on the different preserves. Tracey is a very knowledgeable source. Walking through these natural areas and stopping to learn about the **plants, animals, insects**, etc. that inhabit this area of Maine (where I live and love to learn) has been **my absolute favorite experience**. Because these walks take place during all times of the year, everything changes according to the season. Sometimes we are focused on **birdsong**, sometimes **leaves** of different **trees**, sometimes spoor of different **animals** that may be alert and feeding, or inert and resting through the winters. These walks are a joy to me (and others). The **slower pace** allows us to absorb the various creatures and seasons. This has been especially important to me because I was injured and cannot walk as fast as I used to, but I can still get out and learn, thanks to Tracey and these walks.” –Dr. Germain Connolly

“My Pre-K students have had such wonderful experiences **exploring nature** with Boothbay Region Land Trust! During our various field trips, we have used our five senses to learn about our surroundings and the animals that live there, tasted and smelled things from nature, and even pretended to be deer with ears that can hear the tiniest sounds! Our nature walks with Environmental Educator Tracey Hall are always **the perfect mixture of movement, fun, and learning!**” –Kate Rice, Boothbay Region Elementary School

“I have been on several hikes with Tracey this fall and am always **amazed by the depth and breadth of her knowledge of plants and animals**. No question can stump her! Additionally, she is very mindful of each participant, ensuring that everyone is introduced and comfortable throughout the event. We are so lucky to have her on our team!” –Nancy Adams





5

Installed new bridges on 5 preserves: Cross River, Ocean Point, River~Link, Schoolhouse Pond, & Zak



500+

Removed more than 500 pounds of trash from Damariscove Island in partnership with Maine Island Trail Association and Rosalia Project



572

Monitored 572 acres of conservation easements



500+

Cleared over 500 fallen trees across BRLT preserves



11

Plowed 11 preserve parking lots throughout the winter months

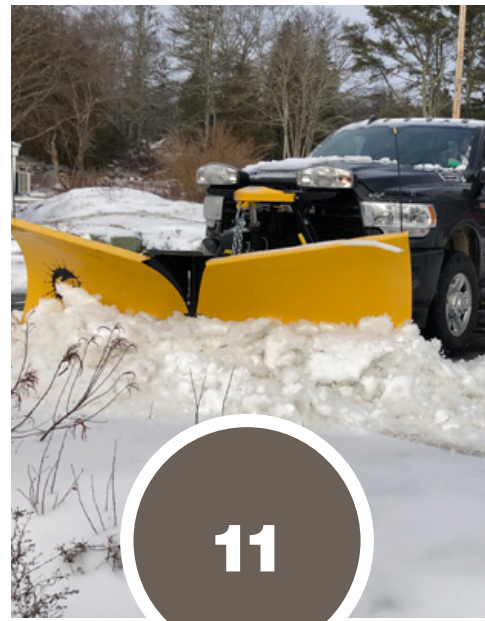

17

Installed 17 permanent sign posts with holders on 1,550 foot story trail at Oak Point Farm



20

Installed new trail signage across 20 preserves to improve navigation



50+

Protected at least 50 heritage apple trees from disease and infestation

TOTAL OPERATING REVENUE
(excluding capital projects)
\$887,520



Net Special Events & Other Revenue
\$109,732

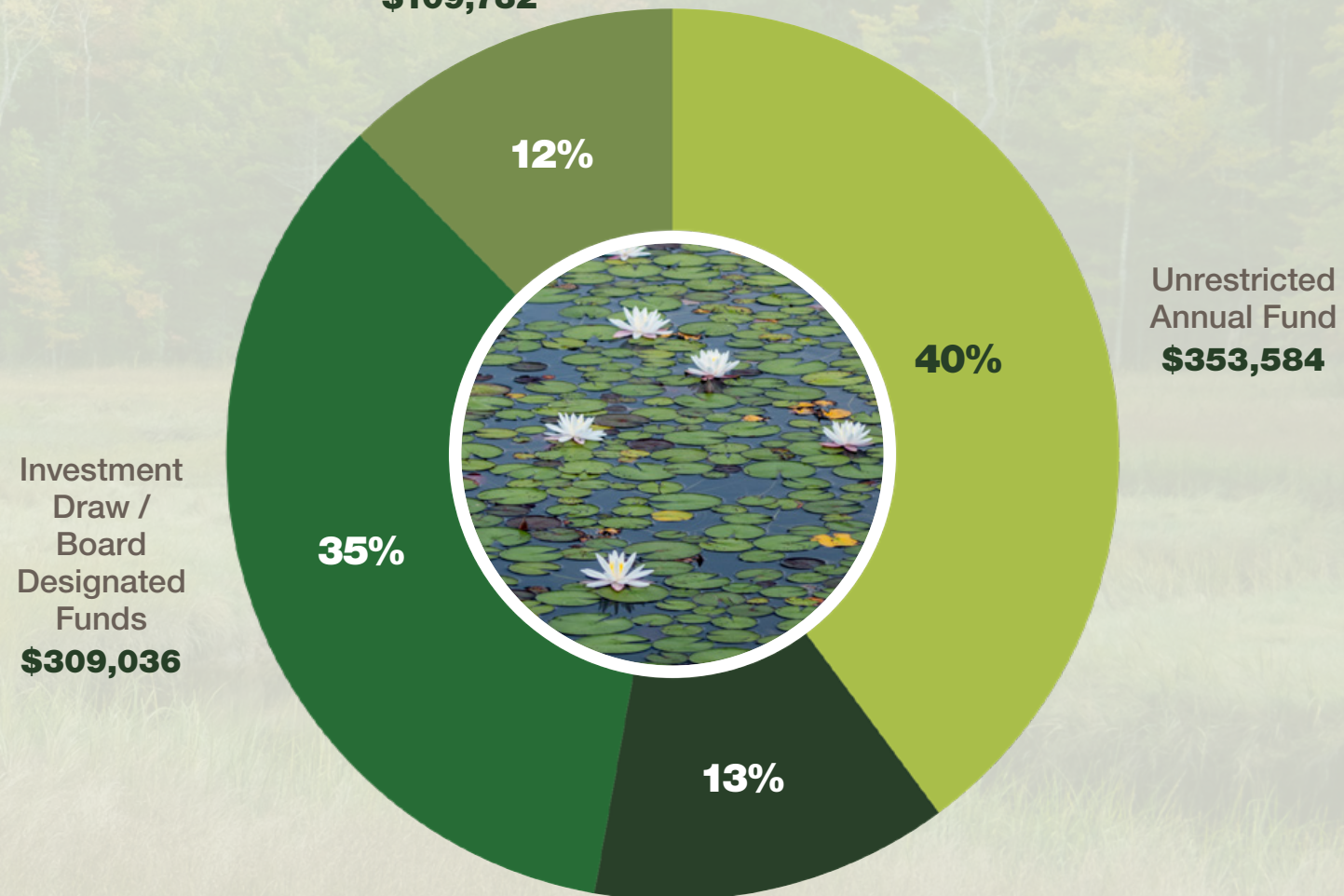

Restricted Contributions & Grants
\$115,168

NOTE: These graphs reflect annual operating activity from fiscal year 10/01/2022-09/30/2023. View our full audited financial statements, including capital projects and balance sheet, on our website at: bbrlt.org/financials2023

TOTAL OPERATING EXPENSES
(excluding capital projects)
\$839,068



Management & General
\$84,203

Land Acquisition
\$44,635

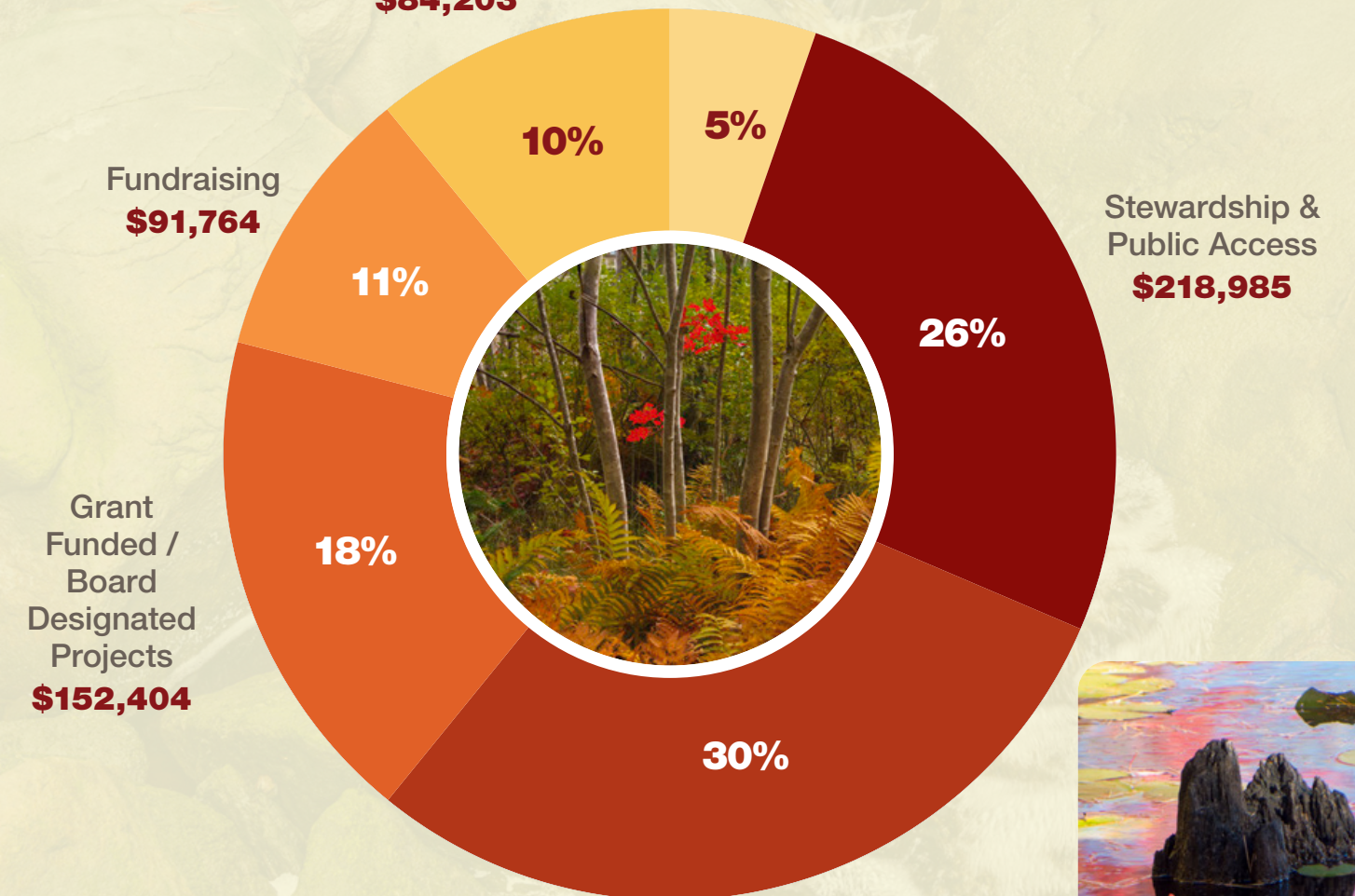

Grant Funded / Board Designated Projects
\$152,404

Public Education & Outreach
\$247,077

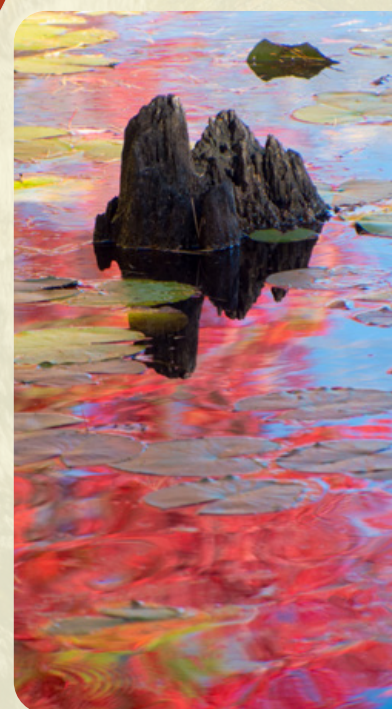

CONSERVATION PROPERTIES

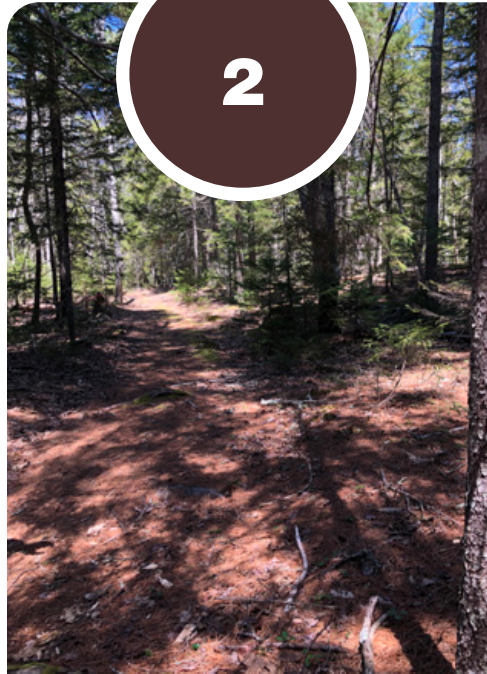

2

Acquired **2 new conservation properties**



163

Conserved **163 new acres**



25

Conserved **25 acres of wetland habitat**

Boothbay Region Land Trust is proud to have acquired two significant conservation properties within our focus areas in 2023, each of which resulted in greater connectivity to conserved lands. Our newest acquisition, Autumn View Preserve, was finalized in December. Stay tuned for more news on this exciting new property in our summer newsletter!

“As neighbors with property on the River~Link trail, we were so excited to read about your **acquisition of the large property on River Road**. We’re glad this lovely piece of the peninsula will be preserved - especially since, **with the Colby Preserve** pretty much across the street, it’s **helping give animals a way across** from the protected center of the peninsula to the river. We’ve seen the large male **bobcat**, grandfather bucks, zillions of turkeys, porcupine, red and grey **foxes**, and more. When walking I’ve seen signs of the solo young male **bear** which lives in these woods. There is an epic movement of **salamander** and wood frogs in the spring. Thank you from a neighbor!” – *Air Rhodes*

– *Air Rhodes*

“The protection of the **new land adjoining the Lobster Cove Meadow Preserve** is critical to ensuring that this special place continues to be an important **bird migration stopover hotspot** that supports a diversity and abundance of migrant birds each spring and fall.”

– *Jeff Wells, VP for Boreal Conservation, National Audubon*



COMMUNITY PARTNERS



Boothbay Region Land Trust partnered with a wide range of organizations during 2023 to offer services that extended the land trust’s impact in the community.

EDUCATIONAL PROGRAMS:

Apogee Adventures • Bigelow Laboratory for Ocean Sciences • Boothbay Region YMCA
Boothbay Harbor Memorial Library • Knox Lincoln Soil Water Conservation District
Merry Barn • Schools across Lincoln County

HOSTED EVENTS:

Bigelow Laboratory for Ocean Sciences • Boothbay Region Clean Drinking Water Initiative
Boothbay Region Student Aid Fund • Coastal Maine Botanical Gardens
Hearty Roots • Knox Lincoln Soil Water Conservation District
Maine Audubon • Maine Stoneworkers Guild • Plein Air Painters of Maine

WATER PROTECTION:

Boothbay Region Clean Drinking Water Initiative
Maine Coastal Observing Alliance
Boothbay Region Water District

PUBLIC ACCESS & STEWARDSHIP:

Coastal Rivers Conservation Trust • Friends of the Schmid Preserve
Maine Island Trails Association • Rosalia Project • Maine Coast Heritage Trust



Clockwise from top left: BRLT at Boothbay Harbor Memorial Library’s Earthday Fest; Maine Stoneworkers Guild at Art for Acres Stone Symposium; Streamsmart Road Crossing workshop at Oak Point Farm; BRLT demonstrates how to use a watershed model during a training; Plein Air Painters of Maine at Oak Point Farm.

PRESERVE ADOPTERS

The Adopt-A-Preserve Program is an annual opportunity for local businesses to partner with BRLT to support individual preserves in our trail system. To learn more, please contact Skye Wood at vwood@bbrlt.org.



CONSERVATION PARTNERS

The Conservation Partner Program is an annual opportunity for local businesses to partner with BRLT to further land conservation and nature-based education in the region. To learn more, please contact Skye Wood at vwood@bbrlt.org.

Soule, Soule & Logan
Attorneys and Counselors at Law



OSPREY GIVING CIRCLE & OSPREY LEGACY SOCIETY

Since its inception in 1980, Boothbay Region Land Trust (BRLT) has been quietly supported by a loyal and generous group of benefactors — both monetarily, and through gifts of land or conservation easements.

In appreciation, the Board of Directors established two donor recognition programs — the Osprey Giving Circle, and the Osprey Legacy Society. Membership to these special groups is achieved in the following ways:

OSPREY GIVING CIRCLE:

- Donation of a cumulative or one-time gift of \$25,000
- Donation of land
- Donation of an easement

OSPREY LEGACY SOCIETY:

- BRLT is included in one's estate plans

Recognition in the Giving Circle and Legacy Society includes an annual invitation to our exclusive appreciation event, as well as a lifetime membership to Boothbay Region Land Trust.

This dedicated and generous support has sustained and grown the organization, allowing for a great future of land conservation, public access and environmental education for the entire Boothbay peninsula for years to come. If you would like to know more about ways to give to Boothbay Region Land Trust, or our donor recognition programs, please reach out to Skye Wood at vwood@bbrlt.org.

- | | | | |
|--|--------------------------------------|---|---------------------------------------|
| Anonymous (2) | Doreen Dun | Douglas Light | Margaret & Bob Reiser |
| A.R. & Marylouise Tandy Foundation | Elimina B. Sewall Foundation | Louise H. & David S. Ingalls Foundation | Red Wagon Calagione Family Foundation |
| Sam & Sarah Adams | Elizabeth Ann Leach Charitable Trust | Maine Coast Heritage Trust | Marianne Reynolds |
| John & Edwina Allen | Fields Pond Foundation | John C. & Leslie Malone | Inga & William Rogers |
| William C. Allison IV | First National Bank | Hamilton & Helen Meserve | Ron Ross & Fred Kraeuter |
| Gwen Asplundh | Deezie & Chris Flower | Mildred H. McEvoy Foundation | Kathy Rotondaro |
| Bath Savings Institution | Jack & Holly Fulmer | Mary & Roger Miller | Bill & Emery Royall |
| Nancy & Stewart Bither | John & Sarah Giles | Hal & Debbie Moorefield | Sharma & Paul Schacknow |
| Anni Black | Dorothy & John Habel | Susan Morris | Judy Sisson |
| Deedee Blane | Jean V. Hamilton | National Recreation Foundation | Sarah & Alan Strouss |
| Louise Bowditch | Gerry & Barbara Hawes | The Nature Conservancy | Chandler & Paul Tagliabue |
| John & Janet Brennan | Jean & Charles Hawley | Susan Newbold | Anna Marie & John E. Thron |
| Linda J. Burley | John Heald | Jim & Chris Newton | Rachel Tibbetts |
| Joanna Cameron | Martha Heald | Rob O'Connor & Monica Halas | Tindal & Callahan Real Estate |
| Maria & Keith Canning | Timothy T. Hilton | Palmer Walbridge Foundation | Stan & Gloria Wakefield |
| Ginger Carr | Jeanie Ingram | Michael & Leanne Pander | Ingo Walter |
| Chester & Muriel Dawes Charitable Foundation | The Island Institute | Chris Patton | Suzanne Weinstein |
| James & Bannia Darrow | Allen & Sally Johnson | Paulding & Susan Phelps | John & Becky Welsh |
| David L. Tandy Foundation | Nancy & Wade Judge | Pine Tree Conservation Society, Inc. | Robin & Rob Whitten |
| Davis Conservation Foundation | Kathleen & Michael Kennedy | Kirsten & Dwight Poler | Tom & Cathy Wilson |
| Nan & Chip Davison | Knickerbocker Group | Michael & Penelope Pollard | Charles Wolfram |
| Donald Demers | Vincent & Elsa Lathbury | Nancy Raithel | Bob & Barbara Young |
| Pauline Dion | Todd & Barbara Leland | | Roxanne & Michael Zak |
| Nancy & John Dix Druce | Isabel & John Lescure | | Melissa & Greg Zaluski |
| | Timothy C. Lewis | | |

A.G.A. Correa & Son
 Boothbay Region Garden Club
 Nancy R. Adams
 Susan Adamsen
 Nick & Lea Aeschliman
 Richard & Priscilla Alden
 Susan Alexander
 Karen & Ty Allen
 Laura Allison
 AmazonSmile Foundation
 Ellen & James Anderson
 Larry & Janie Anderson
 Caroline Andrews & David Zuk
 Kit Andrews
 Michael Andrews & Livia Maghiar
 Joel Angiolillo & Laurie Bent
 Anonymous (11)
 Thomas Anzuoni & Milena Ignjatovic
 Annemarie Apollonio
 Clare & Straud Armstrong
 Michal Aronson & Jules Keitt
 Ray & Jane Arsenault
 Aspen Grove Foundation
 Aspirations Fund
 Bret & Molly Atwood
 Maggie & John Atwood
 Grant Auber
 Back Meadow Farm
 P. Howard Bacon
 Sherry & John Baines
 Sara Baird
 John S. & Pamela Baker
 Sheila Balog
 Tani Barbour
 Barker Family Charitable Fund
 Jean Barker
 Christian Barner & Jennifer Thayer
 Pamela & Roger Barry
 Sandy & Nick Barth
 Bill & Lisa Barton
 John & Priscilla Bass
 Lynnette Batt & Brian Graber
 Bayville Improvement Association
 Ted & Karen Beal

David & Virginia Beals
 David & Kathy Bean
 Matthew & Rachel Beard
 Jeff & Susan Beattie
 Rob & Camilla Beattie
 The Beck Levisohn Family
 Carol Becker
 Scott & Laura Beebe
 Wayne & Susan Bell
 Alan & Wendy Bellows
 Suzanne Bender
 Ellen & Douglas Bennett
 Jay & Maureen Bennett
 Andre Benoit, Jr.
 Bruce T. Benson
 Pat Berger
 Steve & Cathy Berger
 Boothbay Playhouse Weddings
 Emily & Alexander Berlin
 Tracy & Christopher Berns
 Michael & Deborah Berrill
 Brad & Danielle Betts
 Susan Bicknell & Hardy LeGwin
 Jonathan & Mariann Bigelow
 David & Diane Binder
 Michaela & Matthew Bitterman
 Black River Gallery
 Linda & Dwight Blankenbaker
 Ruth Blauer
 Jerry Bley
 Bogart Family LLC
 Charles Bohlen
 Boothbay Harbor Rotary Club
 Boothbay Railway Village
 Boothbay Region Water District
 Brooksley Born & Alexander Bennett
 Jim & Kate Borsig
 Gus & Irene Bosio
 Susan Bouma
 Pierre & Rosanne Bourassa
 David Bowen & Sherrie Hans
 Robert Bowman & Lori Tradewell
 Kevin Liam Boylan
 Cat & Steve Branam

Thomas & Judy Brancato
 Michael & Valerie Breen
 Martin & Mary Breinlinger
 Emily & Norman Breitner
 Russell & Heather Brewer
 Renee & Jim Bridges
 Stephen & Susan Brobeck
 Ruth Bromer & Joseph Huberman
 Philip & Claire Brooks
 Charles Brown
 Lauren & Michael Brown
 Larry Brown & Marti Booth
 Peter & Jan Budington
 Kathy Bugbee
 Jack & Karla Buntin
 Bill & Barbara Burgess
 Robert Burgess
 Sally Burns & Shane Smith
 The Bursaw Family
 Maria & Christopher Bursaw
 Margaret Bursaw
 Richard & Karen Bursaw
 John & Jill Butke
 James & Sara Butler
 William & Anne Butler
 John & Nena Byers
 Christopher & Kimberley Byrd
 Gabriel Calandri
 Anne Campbell
 Margaret Canepa
 Stephen L. Carbone
 Robert Carden
 Bob Carey
 Marybeth & John Carmody
 Cindy & Adam Casey
 John & Jennifer Catizone
 Richard Catullo
 William & Connie Chamberlain
 Erika & Tommy Chambers
 Constance Chase Wells
 Jane & Robert Chesebro
 Keith & Debbie Chrisman
 Linda Clapp
 Sarah & Thomas Clark

Alan & Suzanne Cleveland
 Water Street Kitchen & Bar
 Marion Coleman
 Patricia C. Colhoun
 David & Holly Collins
 Joe Comer
 Cathy Conn
 Sue & Walter Connell
 Germaine Connolly
 Anne Copeland & James Womack
 Lee Corbin
 Susan & Bob Corbin
 Stan & Jan Corneal
 Bill & Joanie Cossaboon
 Deborah Cotter & Lawrence Rebel
 Paul & Louise Cowan
 Ann Creamer
 Jim & Cecilia Cumming
 Tony & Claudette Curulla
 Jennifer & John Cusick
 Conrad & Anne Cyr
 James Toth & Virginia Danielson
 Fleet Davies
 Palmer Davies
 Linda & Louis Davis
 Jane Davison
 Prudence Dawson
 Bob & Mary Jane Day
 Harold Alfond Center
 Salvatore & Adelaide DeCarlo
 Van & Marcia Deegler
 Virginia Delaney-Black
 Barbara DeLong
 Campbell DeMallie & Katherine Van Sickle
 Sheryl & Dana Demers
 Jason Denby
 Edie Denney
 Susan Devokaitis & Charles Weedon
 Rick & Pandi Dickinson
 Don & Lisa Dickson
 Joseph DiMauro
 Betty J. Dobson
 Nancy Donahue

Hugh & Marcia Donald
 Arthur Donohue-Rolfe & Stephanie Wells
 Anne T. Dooley & Horst Wittmann
 Sarah Doupe
 Joseph & Jill Doyle
 Ralph & Sandy Drayer
 Martin Drost & Maji Ramos
 Donald Duncan
 James Dunlevy
 Paul & Dawn Durocher
 Dan Duval & Chesca Fox
 Steven Dwyer
 Jane E. Eames
 Ralph & Sandy Eames
 David & Judy Eastwood
 Ray & Bonnie Ebeling
 Christine Eberle & Porter Bush
 Tim & Barbara Eddy
 Stetson Eddy
 Joan S. Edgerly
 Caroline Edwards
 Lucy Edwards
 Thomas & Tina Edwards
 David Eifler & Rachel Morello-Frosch
 Richard & Monica Elder
 June P. Elderkin
 Howard & Patricia Ellis, III
 Ellen Elmore
 Andie Elwell
 Rodney Emerick
 Neal & Ronna Erickson
 Reid Ervin
 Erika Eurkus & Fred Pretorius
 Gail Evans
 Pat Evans
 Tom Evans
 Edward Fallon & Susan Antos
 Catharine & Tibor Farkas
 Ted Farver & Janet Paradis
 Jane Fast
 Marie Feldmannova
 Jonathan & Maureen O'Neill Fellows
 Peter Felsenthal & Jennifer Litchfield

John & Lisa Ferguson
 Meryl & Jeffrey Fink
 Sam Finkelstein
 Cathy Fisher
 Marion Flores
 Flynn Family Foundation
 Anne McCarthy Forbes
 Catharina Ford
 Jennifer Ford & Keith Freeman
 Sarah Foulger & Russ Hoffman
 Nicholas & Barbara Fowler
 Gayle Fraas & Duncan Slade
 Charlene Franz
 William & Jeanne Frael
 Martha Freeman & Richard Barringer
 Diane & Steve French
 Daphne Frizzle
 Fuller Marine Services
 Darren Gainer
 Gary & Charlene Gajewski
 Anne Galliher
 Gerry Gamage
 Peter Gardner & Patricia Smith
 Ann Garry
 Bert Garry
 The Gelarden Family
 Franny & Rick George
 Chuck & Leslie Gerhardt
 Isle of Springs Ladies Improvement Society
 Irene & Louis Gerny
 Lee & Mary Gevaudan
 Barbara Gibson
 Gift4Giving
 Barrett Gilchrist
 Peter Gilchrist
 Priscilla A. Gillespie
 Richard & Tracy Gillespie
 Bonnie & Ron Ginger
 Gleason Fine Art
 Fran & Peter Gleason
 Robert & Jane Gleason
 Jodi Long Godes & David Godes
 Marc Godts & April McClain

William Goldenberg & Amy Henderson
 Martha Goldstone
 Tobias Goldstone
 Kimberly Gonsalves
 Susan & Jeff Goodell
 Judy Goodnow & Michael Bujnowski
 Allyson Goodwin & Mark Short
 Google
 Abby Gordon
 Laurie Gourley & Mark Wyman
 Barbara & McGregor Gray
 Ellen Greene
 E. Kelley & Valerie Greenlaw
 Paul & Wendy Greenleaf
 Kelly & Bruce Greer
 Linda & Stephen Greyser
 Jennifer Griffin & George Kenny
 Chip & Denise Griffin
 Anne Grimes Rand & Geoff Rand
 Randall & Mary Hack
 Eric & Sandra Hakanson
 Jan & Bill Hamblen
 Rick Hammonds
 Daniel Q. & Susan P. Haney
 Bill & Jo Haney
 Mary & Tim Hanley
 Hannaford Supermarket
 Amy Hansen
 Cathy & Jody Hansen
 Jerrett Hansen
 Nancy Hanson
 Peter & Michelle Harbeck
 Harborfields
 Dan & Mary Ellen Hare
 Anthony Harper
 Nancy Harriman
 Trudy Harris
 Dean Harrison
 Mike & Trish Harrison
 Kitty Hartford
 Sue & Dane Hartgrove
 Philip & Kerry Haselton
 Bradford & Elizabeth Hastings

Elin Haugen
 Vicki Haugen
 Beatrice Hawke
 Robert Hayes
 Sue Heil Kibbe
 Jean Davis Hejl
 Diane Hellens & Neel Teague
 Donna & Patrick Hemsworth
 Michael & Nancy Hendererek
 Preston & Suzanne Henderson
 Don Hendrich & Lynn Jenness
 Howard & Susan Hennigar
 Kathryn & Nathaniel Hennigar
 Madge Henning & Warren Davis
 John Herbert
 Alex & Jack Herger
 Wayne Hermanson & Kate Bennett
 Heron's Beak Fund
 Benjamin Hewes
 Austin Heyman
 Joe & Gilda Hickman
 Daniel Hill
 Kate Hinrichs
 Susann & John Hochstein
 Jennifer Hodgdon
 Tim & Cathy Hodgdon
 Laura & Danny Hodge
 Kate Hodgson & Tom Nadeau
 Lenwood Hollister
 Andrew & Brooke Hollon
 Bruce & Margaret Howe
 Jean Howe
 Harriet Hubbard
 Mr. & Mrs. Richard Hufnagel
 Elizabeth Hulme
 Chris & Rhonda Humphreys
 Ann Hunt
 Owen & Jill Hunt
 Robert Huntley
 Ronald Huppi
 Joan & Nick Hurd
 Graham Hurst
 Thomas & Susan Hutchinson
 Angela Imhof

Wendy Isaacs
 David Iverson & Lynn Fuller
 J. Edward Knight & Co.
 Patrick & Christina Jackson
 Carolyn & Stephen Jenks
 Patricia Jennings & James Hatch
 Frank & Dianne Johnson
 Peter & Hildy Johnson
 Douglas & Betsy Jones
 Carroll Jones
 Kate Jones
 Kathleen Jones
 Boothbay Canine Daycare & Boarding
 Robert & Robin Jordan
 Rudy Jordan
 Nancy & Wade Judge
 Kristina Juntunen
 Michael Kahn
 Peter & Jacalyn Kamenstein
 Peggy Kapisovsky & Mark Farrow
 Fred Kaplan
 Richard & Nelda Keith
 Susan Keller
 William B. Keller & Judith M. Bloomgarden
 Isabel Catherine Kelley
 Maggie & Joe Keohan
 Sharon & John Kern
 Marily & John Kerney
 Kerr + Jones Fine Art & Craft
 Diana Kerr
 Henry Keutmann & Ilene Gipson
 Amber & Mark Kidd
 Dawn & Bob Kidd
 Stephanie Kiefer
 Jean Kigel & Daniel Bolita
 Two Salty Dogs Pet Outfitters
 Diane & Charles Kipp
 Winston & Christine Kipp
 Betsey & Deryl Kipp
 Rita & Richard Kipp
 Kathleen Kirkman & Jennifer Bartlett
 Ocean Point Colony Trust
 Rich & Carla Kling

Dan & Jane Klinkhamer
 Linda Knippers
 John & Ellen Knox
 Robert Kofman
 Jeff & Mary Kowalski
 Shari & John Kraljic
 Lois Kramer
 Barbara Krech & Steve Sickler
 Christina & Marc Kurtz
 John & Paula Ladd
 Charles & Diana Lambert
 Robert & Patricia Landurand
 John & Carolyn Lanigan
 Lee & Brian Lapointe
 Peter & Helen Larsen
 Midcoast Hospitality Group
 Richard Leask & Barbara Means
 Richard Leigh
 Gudrun LeLash
 Susan LeRay & Bill Wright
 Catherine LeRoy
 Lawrence & Andrea Levinson
 Anne & Ming Lew & Family
 George Lewinnek & Susan Tarrant
 Alan Lewis
 Alice & Michael Lilly
 Edward & Pamela Lingel
 Vanessa Lipschitz & Matthew Helming
 Merrill & Maya Liteplo
 Susan Lloyd & Tom Frields
 Barbara Lockwood
 Alex Logan
 Bill & Jaimie Logan
 Soule, Soule & Logan
 Jeffrey & Ella Long
 Anthony & Ruth Lopreato
 Suzanne B. Lovett
 Karen Lukas
 Ann Luken
 Jane & John Lunt
 Joanne M. Lunt
 LVW Gift Fund
 Kiersten & Peter Lynch
 Scott Lynch & Elaine O'Connor

Karen Lyons
 Mary MacCormac
 Marie & Donald Magioncalda
 Joseph & Joann Magner
 Richard & Barbara Maloney
 Holly Manning & Chad Glasser
 Marden Builders
 Susan Margonelli
 Suzanne S. Marinell
 David & Laurel Martin
 Les & Danielle Masterson
 Jim & Julie Matheson
 Mathias Fine Art
 Helen Matthews
 Liza Maugham
 Susan Maynes
 Andrew McAleer
 Beverley McCoid
 Matthew & Josephina McComiskey
 Walter & Janet McDonough
 Bruce McElwain & Joanne Smith
 Tom & Patricia McGonegal
 Aims & Susie McGuinness
 Maeve McGuire
 David & Pat McHold
 Corinne McIntyre
 McKee Family Fund
 Peggy McLennan
 Sue McLeod
 William & Patricia McMurry
 Susan McPhee
 Kelley McRae
 Suzanna McVey
 Barbara Means & Richard Leask
 Sue Mello & Jon Lewis
 Kerry Messer
 Nicola Metcalf
 Judith & Joseph Metz
 Thomas Meury
 Glenn & Kathleen Meyer
 Roger & Judy Milinowski
 Byron Miller & Susan Ellis
 Jack & Gloria Miller
 Keith & Elaine Miller

Thomas & Wendy Miller
 Robert Mitchell & Susan Endicott
 Dibby & Fred Moder
 Kirsten Williams Mogensen
 Legacy Properties Sotheby's International Realty
 Charles Moore
 Joanne & Wayne Moore
 Thomas Moroney
 John & Susan Morris
 Fred & Charlotte Morrison
 Joan & David Morse
 Sharon Mote
 Lisa Mullan Perkins
 Peter & Ellen Mullin
 Jackie Mundy
 Regina & David Munnings
 Patrick & Victoria Murphy
 Christopher & Cynthia Murray
 Gretchen Murray
 Andy & Alice Mutch
 Greg & Donna Muzzy
 Carol Myers
 Gail M. Nassif
 Carl & Christine Nelson
 New Trinity Charitable Fund
 Peter & Barbara Newell
 Chip Newell & Susan Kohler-Gray
 Jim & Mary Lou Newstead
 Neil & Margaret Newton
 John Nichols & Kaye Krohlow
 Mark & Tasha Nicholson
 Nike
 John Nordby
 Gail & Connie Norstrom
 Mary Nutt & Tim Hankins
 Nancy & David Nyberg
 Cindy & Steve O'Brien
 Rob O'Connor & Monica Halas
 Joanne & Richard O'Connor
 Kim O'Keefe Beck
 Dennis & Sharon Olsen
 Elizabeth Olson & Lyman Page
 Elisabeth & Paul O'Rourke

John & Holly O'Shea
 David & Mary Otto
 Paula McCarter Page
 Dick & Carole Palmer
 Edward & Jill Paluch
 John & Nikki Pankowicz
 Michael Paredes & Nancy Law
 Ed & Karen Parker
 Jackie Parsons
 David & Missy Partridge
 Gerri Pattison & Greg Byrer
 Laurie Patton & Shalom Goldman
 Endicott & Andrea Peabody
 Richard & Karen Perkins
 Sandra Lynn Perkins &
 Jeffrey Karl Ochsner
 Mary Ellen Perry
 Andrea & Mark Peters
 Susan & Paulding Phelps
 Joanne & Richard Phillips
 Kathy Pilat & Michael Ensdorf
 I.J. & Peggy Pinkham
 Emily Pinney
 Mike Piper
 David Plane & Kathy Jacobs
 Will & Amy Plaster
 Pledgeling Foundation
 Andrew & Beth Pohl
 Craig & Nancy Posey
 Nicole Poulton & Mario Roederer
 Alison Praver
 William Prince
 Paula Ragsdale & William Arsenault
 Roger Rand & Susan Church
 Paul & Joan Rankin
 Brian & Lynne Rayl
 Kenneth & Cathryn Rayle
 Lyle Raymond
 Shawn & Alicia Raymond
 Raytheon Technologies
 Alan Redden
 Linda Redman
 Rob & Susan Reece
 John & Sue Reed

Michael Reed
 Patrick Reidman
 Dotty & Doug Reilly
 Jane Reisman
 Janet Reit
 Catherine Renault
 Douglas Rendell & Richard Dixon
 Patricia & Charles Renfro
 Ted & Betty Repa
 Hugh & Susan Reynolds
 Katelin & Matthew Rice
 Douglas Richardson & Susan Headen
 Gail N. Richter
 Donald Riechel
 Pam & Ron Riml
 Peter & Mary Ripley
 Jennifer Robbins
 Philip & Karen Roberts
 Charles & Judith Robertson
 Bruce & Susan Robinson
 Ann Roche
 Dennis Rogers & Susan Gray
 Sara Roos & Dave Jacobs
 Donald & Constance Rose
 William & Jody Rosenbaum
 Joseph Rosenbloom
 Mary Jane & Howard Rosenfield
 Rothschild Family Fund
 Ingrid & Henry Roveillo
 Philip Rubel
 Christine Rubicam
 Lisa Rummier
 Elizabeth "Tudy" Russell
 David Sacco & Amy Brewer
 Pia Saks
 Ronald & Monika Salter
 Joanne Samuels
 Daniel Saroff
 Karen & John Saucier
 Fran Scannell
 Susan Schadler & Leslie Lipschitz
 Jane Scharff
 J. Schatz
 James & Peggy Schear

James Schermerhorn
 John & Rosemarie Schmalbach
 Nathan & Kate Schmidt
 Paul & Cathy Schmidt
 Margaret Schmitt
 Rick Schnure & Chris Hutton
 Lynn Schork
 Patricia Schubert
 Mark & Kay Scott
 Robert & Lucy Scribner
 Robert C. Seamans, III
 Douglass & Gayle Seaton
 Christine & Jonathan Seidman
 Sandra Seifert
 John & Lynne Seitzer
 Kayda & Sam Selby
 Laura Sell & Matthew Frank
 D. Jason Setree & Greg Moffett Sally
 Sewall
 Susan & Joseph Seymour
 Nancy E. Shablom
 Joanne Sharpe
 Barbara Shaw
 Leigh Sherrill
 Foster & Mickie Shibles
 Chester & Evelyn Shuman
 A Silver Lining
 Lester Silver
 Beth Simonton-Kramer & Jon Kramer
 Karen & Jim Simpson
 Bill & Jan Simpson
 Jim & Becky Singer
 Kim & Russ Sirois
 James Slaughter
 Arlene Smith
 Brian Smith
 Daniel & Christine Smith
 Holly Smith
 Jane G. Smith & Byron Borst
 Jonathan & Lucinda Smith
 Mark & Brigitte Smith
 Susan T. Smith
 Carla & Lee Smith
 Donna & Thomas Snider

Susan & Yuen So
 Don & Marcia Soler
 Dan & Elaine Specht
 Bob McKane & Loretta Steeves
 Drew Stern
 Raymond P. Harold Memorial Fund
 Lauren & Terry Stockwell
 Judy Stone & Mark Skinner
 Peter & Elizabeth Strawbridge
 Foster Stroup
 Kimberly & Artie Sullivan
 Linda Sultan
 Diane & Chris Sumerlin
 Jim & Karen Sutton
 Jeffrey Swain & Nancy Anderson
 Pamela & Charles Swearingen
 Ramon Tabtiang & Joanna Gilbert
 David & Anne Taft
 Stuart & Beth Talbot
 Curt Taylor & Ruth Blauwiel
 Vic & Joan Taylor
 Paul & Susan Taylor
 Rick Taylor & Bonnie Haeger
 Jeff Teel
 Margaret & David Tew
 Cliff Thael & Georjean Machulis
 Nell Tharpe
 Peter Thayer & Kerry Lyons
 Lee & Mike M. Thompson Melissa
 Thornton
 Joanne Thorp-Carlisle &
 George Carlisle
 Deanne & David Tibbetts
 Bruce & Nancy Tindal
 Jonathan & Jessica Tindal Marcia
 & Tyler Tingley
 Ruth Townsend
 Benjamin & Stephanie Trafton

Paul Trickett
 Lynn & Ed Tsuzuki
 Paul & Jane Tully
 Jill Tupper
 Anne & Richard Turk
 Bard & Mary Ellen Turner
 Andrew Tyska
 Caroline & Daniel Tyson
 Dan Ucci
 Christopher Uhrich & Julie Brogan
 Nick & Janet Ullo
 Ellen & Chris van Haasteren
 John van Orden & Jenny Jorgensen
 John & Muffie van Voorhis
 John & Michelle Veasey
 Zoe Veasey
 Bente Villadsen & Anthony Taylor
 Philippe & Kim Villard
 Bob & Lorraine vom Saal
 Andreas von Huene
 Peter & Kathryn Wagner
 Sally Walbridge & Henry Barber
 John Waldman
 Tom & Cynthia Wallace
 Ted Walsh & Judy Heining
 Gary Warner & Catherine Murray
 John & Lari Washburn
 John Webster
 Estelle Weedon
 Rick Welker
 Peter & Anne Weller
 Jeffrey & Allison Wells
 Michelle & John H. Welsh V
 Rob & Sandy Wheeler
 Mariellen Whelan
 Paul & Maureen Whelan
 Karen White
 Susan & Ernest Whitehouse

Emily Whiting
 Harriet Whiting
 Amy Whitten & Dennis Ryan
 Sarah Logan Wilcox
 William & Sarah Wilde
 Richard & Elaine Wilder
 Irma J. Wilhelm
 Bruce & Jodie Willard
 Carolyn A. Williams
 J. Mills & Ann Williams
 Ken & Pam Williams
 Peter & Mary Williams
 Stephen Williams & Lisa Reece
 Ed & Lynn Wilson
 Jock & Annie Winchester
 Nat & Betsy Wing
 Jane Wissman & John Schindler
 David & Margaret Witham Susan
 & Thomas Witt
 Edward & Linda Wolcott Wendy
 Wolf & Mary Neal Karen &
 Andrew Wolfendon Robert Wolff
 Julie & Mark Wollen
 Bruce Wood & Sara Schwartz
 Skye Wood & Adam Moore
 William & Susan Wood Kenneth
 Woods
 Susan Worst & Laurence Cohen
 Alexi Wright & Ingrid Katz Nancy
 & James Yardley William Yardley
 & Toni Beck Vanda Yonge
 Richard & Donna Young Joseph
 & Jane Zagame Rochelle Zohn
 John & Elizabeth Zolper



MEMORIAL TRIBUTES

In memory of Charles Birlem

Walter & Janet McDonough

In memory of Calvin Carr

Patrick & Victoria Murphy

In memory of Dianne Catullo

Richard Catullo

In memory of Kenneth Culbert

Linda Clapp

Sarah & Thomas Clark

Paul & Louise Cowan

Nan & Chip Davison

Dan & Mary Ellen Hare

Michael Kahn

Gita Rothschild-Berry

Kelly Rupp & Bev Arnoldy

Karen & John Saucier

Robert & Lucy Scribner

Jane G. Smith & Byron Borst

In memory of all of our deceased loved ones

Salvatore & Adelaide DeCarlo

In memory of Harriet Ervin

Lauren & Michael Brown

Wendy Isaacs

Ann Luken

Andrew McAleer

Regina & David Munnings

Jennifer Robbins

Diane & Chris Sumerlin

In memory of Weston & Rebecca Figgins

Michael & Nancy Henderrek

In memory of Ruth Fosdick Jones

Deborah Hall

In memory of Sally Duke George

Kathy Pilat & Michael Ensdorf

In memory of Barrett Gilchrist

Jim & Karen Sutton

In memory of Neil Goodman

Harriet Whiting

In memory of Edwin Green

Sue McLeod

In memory of Charles C. Grimes

Anne Grimes Rand & Geoff Rand

In memory of Priscilla Jane Hayes

Sally Burns & Shane Smith

Maggie & Joe Keohan

Jim & Julie Matheson

McKee Family Fund

Lisa Mullan Perkins

Emily Pinney

Donna & Thomas Snider

Alexi Wright & Ingrid Katz

In memory of Alan Hodgdon

Jennifer Hodgdon

In memory of Andrew Holmes

Jim & Karen Sutton

In memory of Cameron Jones

Steve & Cathy Berger

Martin & Mary Breinlinger

Nan & Chip Davison

Deezie & Chris Flower

Kathleen Jones

Kathleen & Michael Kennedy

Diana Kerr

Ingrid & Henry Roveillo

Bruce & Nancy Tindal

In memory of Peter Jordan

Rudy Jordan

In memory of Jim Knipe

Peter & Michelle Harbeck

In memory of Chuck & Betty Koch

Sally Walbridge & Henry Barber

In memory of M. Howard Kramer

Beth Simonton-Kramer & Jon Kramer

Rochelle Zohn

In memory of Denise Loiselle-Saroff

Daniel Saroff

In memory of E. Tyson "Ty" Matlack, III

Karen & Ty Allen

P. Howard Bacon

Jack & Karla Buntin

John & Nena Byers

Robert Carden

William & Connie Chamberlain

Linda & Louis Davis

Barbara DeLong

Ellen Elmore

Jane Fast

John & Lisa Ferguson

William & Jeanne Fravel

Marc Godts & April McClain

Kelly & Bruce Greer

Joe & Gilda Hickman

Laura & Danny Hodge

Lenwood Hollister

Mr. and Mrs. Richard Hufnagel

Chris & Rhonda Humphreys

Rich & Carla Kling

Dan & Jane Klinkhamer

Kelley McRae

Dennis & Sharon Olsen

Mike Piper

Andrew & Beth Pohl

Rick Welker

Karen White

Joseph & Jane Zagame

In memory of Penny Matthews

Jim & Karen Sutton

In memory of Corinne McIntyre

Carol Becker

Linda J. Burley

Rick & Pandy Dickinson

Lois Kramer

Pledgeling Foundation

Douglas Rendell & Richard Dixon

Charles Wolfram

In memory of Frances T. Paluch

Edward & Jill Paluch

In memory of Mary Della Peck

Daniel Saroff

In memory of James Blenn Perkins & Patricia A. Perkins

Sandra Lynn Perkins & Jeffrey Karl Ochsner

In memory of Joan Plummer

Joan's Book Club

Bruce & Susan Robinson

In memory of Richard Pouliot

Renee & Jim Bridges

In memory of Steve Rubicam

Jim & Karen Sutton

In memory of Marshall & Margaret Saunders

Douglass & Gayle Seaton

In memory of Elizabeth Pettengill Silliman

Lynn & Ed Tsuzuki

In memory of Thomas & Priscilla Tavenner

Peter & Hildy Johnson

In memory of Richard Thorpe

Joe Comer

Preston & Suzanne Henderson

Bob & Lorraine vom Saal

In memory of Andrew Twaddle

Lisa Rummier

In memory of Peggy Voight

Susan Lloyd & Tom Fields

In memory of Jutta Walter

Gudrun LeLash

Ingo Walter

MEMORIAL TRIBUTES FOR ANIMAL FRIENDS

In memory of Beau Hatlem the Brittany Dog

Prudence Dawson

In memory of Tank

Jennifer Griffin & George Kenny

HONORARY TRIBUTES

In honor of Jennifer Bartlett

Kathleen Kirkman

In honor of Carolyn Bebee

Kim O'Keefe Beck

In honor of Patricia N. Bursaw

Margaret Bursaw

In honor of the Carrick Family

Anne & Ming Lew & Family

In honor of Ryan, Sienna & Audrey Chambers

Wayne Hermanson & Kate Bennett

In honor of Catherine Conn

Judy Goodnow & Michael Bujnowski

In honor of Kitty Hartford

Robert Huntley

In honor of Kate Hermanson & Wayne Hermanson

Ellen & Douglas Bennett

In honor of John M. Horne

Pamela & Roger Barry

In honor of Kathy & Dave Jacobs

Sara Roos & Dave Jacobs

In honor of Susan McPhee

Susan Adamsen

Kimberly Gonsalves

In honor of Emma & Jack

Christopher & Cynthia Murray

In honor of Gretchen Ostherr

Laurie Patton & Shalom Goldman

In honor of Michael & Leanne Pander

Lois Kramer

In honor of CDR Kenneth B. Russell, USN

Elizabeth "Tudy" Russell

In honor of Dan Ucci

Anonymous

In honor of Stan Wakefield

Anne Campbell

In honor of Robert Wheeler

Sharma & Paul Schacknow



2023 was a year of broadening and strengthening our connections in the community. Collaborations like the Stone Symposium and gallery at Oak Point Farm expanded our longtime connections with the art community; member events and programming maintained our relationships with supporters; and outreach opportunities helped connect new people to our organization.

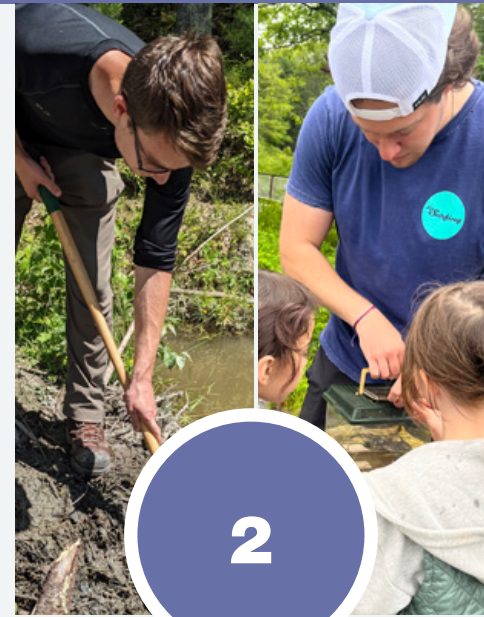

2

2 summer interns mentored



Art for Acres was a great success, raising record funds for BRLT this summer at a sold out event that auctioned off sixty-six unique works of art.



100

Bird Box Monitoring:
100 Successfully Fledged Birds including
75 Eastern Bluebirds;
20 Tree Swallows;
and 5 House Wrens



145
volunteers
contributing
hundreds
of hours

145





PO Box 183 / 60 Samoset Road
Boothbay Harbor ME 04538

Tel: [207.633.4818](tel:207.633.4818) | Web: BBRLT.org
Email: brlt@bbrlt.org

Nonprofit Org.
US Postage
PAID
Permit #11
Newcastle
ME 04553



FOLLOW US:



The Boothbay Region Land Trust seeks to conserve for the public benefit the natural habitat, scenic beauty and working land of the Boothbay region.

